

Longcreek Plantation  
1972 Long Creek Road | \$3,950,000



**Lindsay Malanos, CIPS** | 843.343.8866  
lindsaymalanos@carriageprop.com

South of Broad  
38 Meeting Street



**Judy Tarleton** | 843.729.2255  
**Laurie T. Peters** | 843.324.5272  
**Steve Peters** | 843.460.0020

South of Broad  
49 Broad Street | \$3,195,000



**Charles Sullivan** | 843.367.8807  
csullivan@carriageprop.com

South of Broad  
6 Saint Michaels Alley | \$2,375,000



**Jane Harper Dollason** | 843.697.2702  
janeharper@carriageprop.com

South of Broad  
38 North Adgers Wharf



**Charles Sullivan** | 843.367.8807  
csullivan@carriageprop.com

Cannonborough-Elliottborough  
188 Rutledge Avenue | \$1,995,000



**Kristopher King** | 843.412.1017  
**Charles Sullivan** | 843.367.8807

Harleston Village  
184 Broad Street | \$1,849,000



**Barry Kalinsky** | 843.442.9227  
bkalinsky@carriageprop.com

One Vendue Range | French Quarter  
1-F Vendue Range | \$1,795,000



**Judy Tarleton** | 843.729.2255  
**Laurie T. Peters** | 843.324.5272  
**Steve Peters** | 843.460.0020

Scanlonville  
89 5th Avenue | \$1,485,000



**Lindsay Malanos, CIPS** | 843.343.8866  
lindsaymalanos@carriageprop.com

Tides IV Condominiums  
155 Wingo Way Unit 415 | \$1,380,000

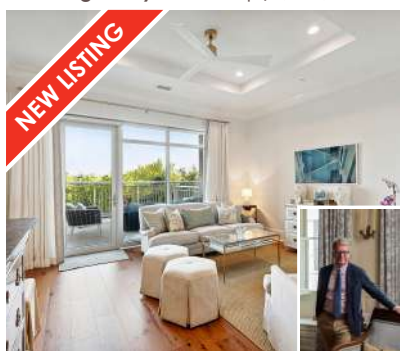

**Charles Sullivan** | 843.367.8807  
csullivan@carriageprop.com

Harleston Village  
174 Wentworth Street | \$1,320,000



**Marty Byrd** | 843.509.8789  
marty@carriageprop.com

One Vendue Range | French Quarter  
36-B Prioleau Street | \$1,125,000



**Charles Sullivan** | 843.367.8807  
csullivan@carriageprop.com

Hamlet Square  
752 Preservation Place



**Barry Kalinsky** | 843.442.9227  
bkalinsky@carriageprop.com

Riverland Terrace  
2115 Wappoo Hall Road | \$825,000



**Jane Harper Dollason** | 843.697.2702  
janeharper@carriageprop.com

BAR Approval for 2 Homes  
72 Drake Street | \$599,000



**Lindsay Malanos, CIPS** | 843.343.8866  
lindsaymalanos@carriageprop.com

843.266.8000 | CARRIAGEPROP.COM

19 Exchange Street | Charleston, SC

WE'RE LOCAL | WE'RE GLOBAL

**LUXURY  
PORTFOLIO  
INTERNATIONAL**

*Leading* REAL ESTATE COMPANIES OF THE WORLD

